Study Start-up for Clinical Trials requiring Coverage Analysis

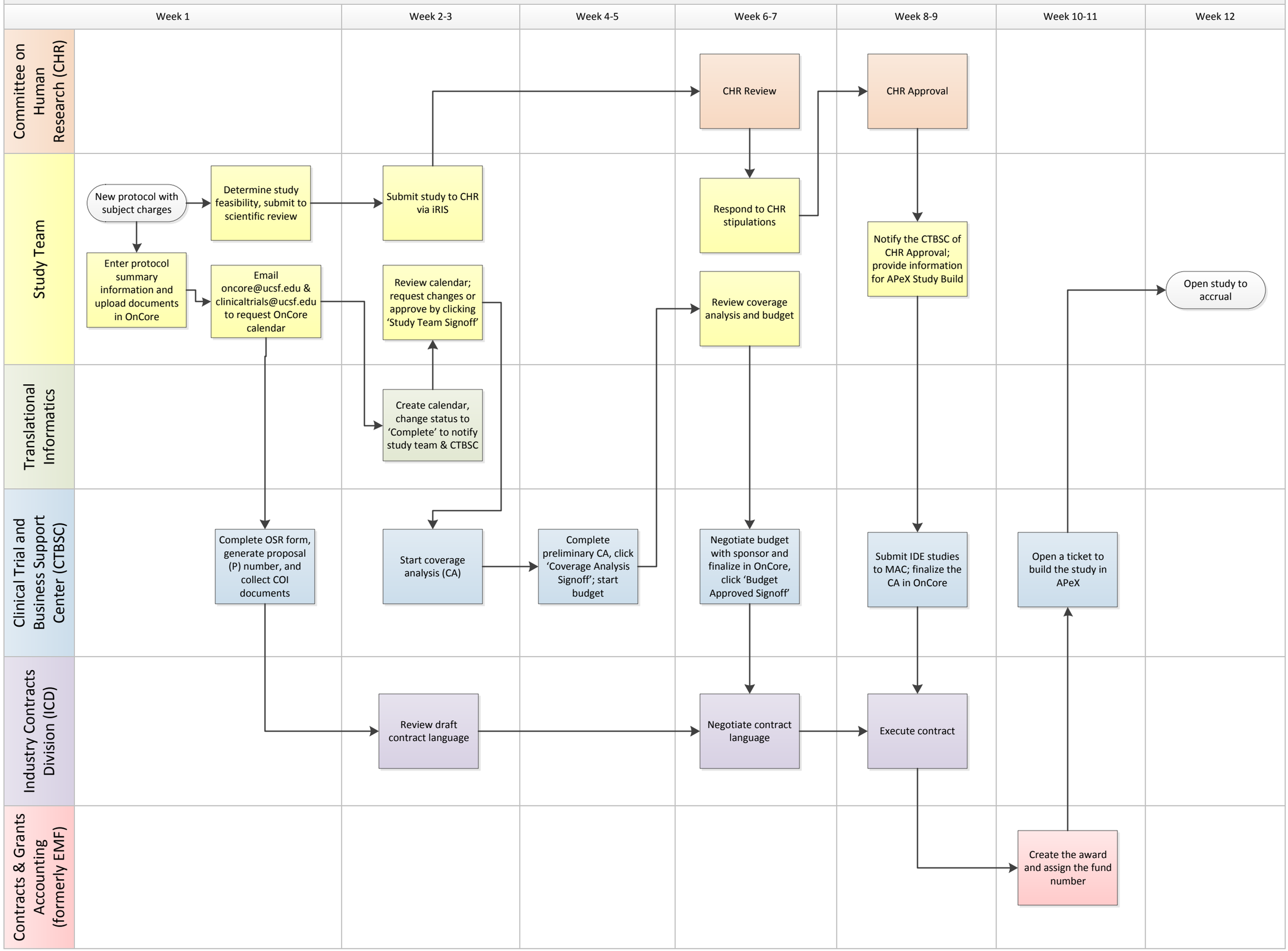

March 31, 2014